



KINGSLEY
MONTESSORI
SCHOOL

Annual

IMPACT REPORT

2022-2023



Our Mission

**Engage the
mind, hands,
and heart
of each child
to nurture
resilient
explorers,
confident
learners,
and
empathetic
citizens.**



Contents

MESSAGE FROM THE HEAD OF SCHOOL Page 2
MESSAGE FROM BOARD/DEVELOPMENT CHAIRS Page 3
FINANCIAL HIGHLIGHTS Page 5
GIFTS OF TIME Page 6
CUMULATIVE GIVING BY LEVEL Page 8
MATH PARTNERSHIP UPDATE Page 11
CUMULATIVE GIVING BY CONSTITUENCY Page 12
FINANCIAL AID BASH Page 16
HONORING RETIRING BOARD MEMBERS Page 18
WELCOMING NEW BOARD MEMBERS Page 20
GIVING DAY Page 22
THANKS A BRUNCH Page 23
GRANDFRIENDS DAY Page 24
CELEBRATING 85 YEARS Page 25
GRADUATING CLASS OF 2023 Page 26
ALUMNI PANEL & REUNION Page 28

SCHOOL LEADERSHIP

Francis Cash, Chief Financial & Operating Officer
Katia Christakis, Director of Auxiliary Programs
Wendy Falchuk, Director of Enrollment Management & Community Engagement
Steve Farley, Head of School
Claire Harris, Director of Elementary
Tara Hofherr, Director of Strategic Initiatives & Next School Counseling
Jamie Lacroix, Director of Marketing & Communications
Julie Perlow, Director of Student Life
Courtney Tomaselli, Chief Advancement Officer
Pete Zetlan, Director of Early Childhood & Montessori Education

THIS IS A PUBLICATION OF THE KINGSLEY ADVANCEMENT OFFICE

Ellen Doonan, Grace Hoefs, Jamie Lacroix, Joaquin Marquez, Courtney Tomaselli

OTHER CONTRIBUTORS

Steve Farley, Danielle Frissell, Tara Jordan, Meredith Levine, Marianne Salza, Kristin Wallace

PLEASE NOTE

Every effort has been made to ensure this report's accuracy. If you find errors or omissions, please notify the Advancement Office at 617-226-4902 or advancement@kingsley.org so we can correct our records and amend this live document.

A message from **THE HEAD OF SCHOOL**

Dear Kingsley Community,

The 2022-2023 school year represents the best of Kingsley—robust strategic planning, new academic initiatives, enduring Montessori practices and principles, and innumerable moments of warmth and community. Students enjoyed the beloved milestones of a Kingsley education: Birthday Walks, the Kindergarten Marathon, AMC, Grandfriends Day, Design Fair, Farm School, Ocean School, MMUN, Field Day, individualized next school counseling, and many more. Each day, we delivered on our mission to engage the mind, hands, and heart of each child.

The dedication and enthusiasm of our families, students, faculty, staff, alumni, and friends provided powerful momentum for another year of record-breaking fundraising. Together, we raised over \$1.3 million dollars for current programs—the Annual Fund, financial aid, and the math curriculum enhancement project—and got a strong start on Exeter fundraising (more on that in a future report!). Your generous gifts of all sizes and kinds helped achieve this milestone and ensured Kingsley provided the gold standard in a Montessori-rooted, child-centered, enduring education in the heart of the Back Bay.

This report provides a glimpse of what we accomplished together last year while proudly preparing for Kingsley's 85th Anniversary year. It comes with my heartfelt gratitude as well as tremendous enthusiasm for the opportunities that lie ahead for us.

Thank you, Kingsley, for your ongoing support of and dedication to our students, faculty, staff, community, and mission.

With appreciation,



Steve



A message from

THE BOARD & DEVELOPMENT CHAIRS

Dear Kingsley Friends,

We are honored to celebrate the many people who contributed to an astonishingly successful 2022-2023 school year. On behalf of the Board of Trustees: thank you.

Our Development Committee, faculty and staff Advancement Advisors, and Annual Fund Co-Chairs—Anjali Iyengar and Jonathan Kasen and Jessica and Nik Shah—demonstrated vision, passion, commitment, and event planning prowess. “Bluegrass & Bourbon” Kickoff to Donor Drinks and Thanks a Brunch, Annual Fund activities brought us together, while personal outreach helped us reach aspirational goals. How exciting to see participation from nearly all faculty, staff, and families, as well as grandparents, alumni, parents of alumni, and friends of the School.

We applaud the creativity, dedication, and mission focus of our Financial Aid Bash committee, led by Bash Chair Lisa Pizzi, Auction Subcommittee Chair Amy Szczurowski, and Party Planning Subcommittee Chair Kristen Standish. They orchestrated a FAB-ulous fête at the

St. Botolph Club, inspiring our community to achieve a new record in financial aid fundraising.

With admiration and appreciation, we cheer Kingsley faculty and staff, who upheld our core academic principles while embracing opportunities to innovate and iterate. Their unparalleled care for students, families, and each other are a true demonstration of kindhearted leadership.

Approaching the school’s 85th year, you continue to demonstrate your pride in our school, and your belief in the lifelong impact of a Kingsley education. We sincerely thank this community for fueling our mission and continuing to invest in Kingsley’s strong future.

Sincerely,

Tara Jordan P’20,’22, Chair, Board of Trustees

Danielle Frissell P’28,’29, Kristin Wallace P’22,’27, Co-Chairs, Development Committee





“ Participating in the annual fund, especially now that it is linked with financial aid, is one of the most important annual opportunities to go above and beyond for the community that is shaping our children.
Will Krause P'25,'28,'31

Financial Highlights

REVENUE & EXPENSES

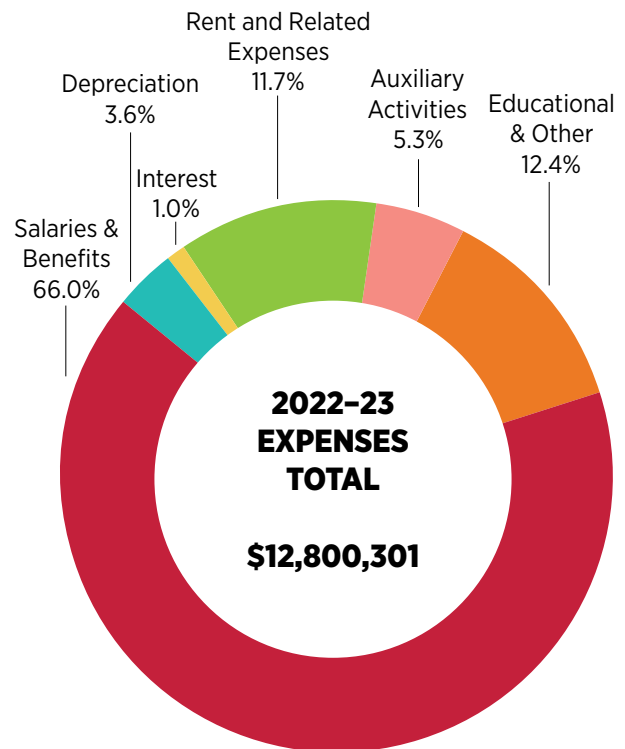
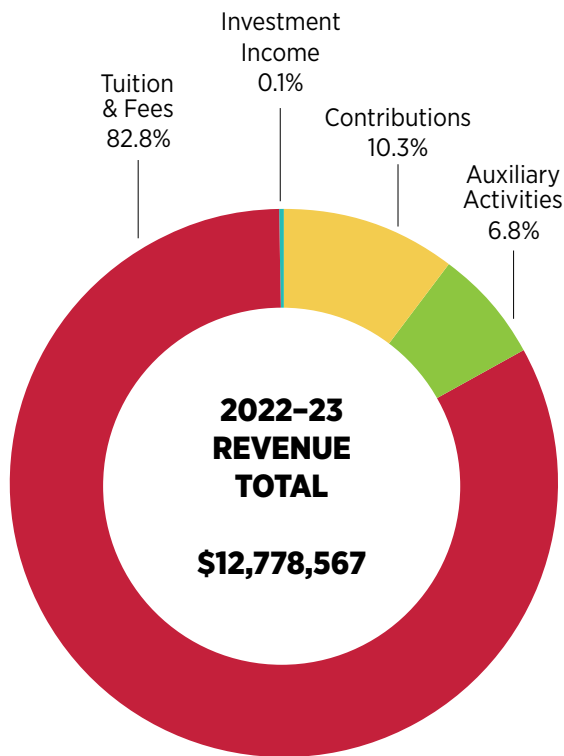

GIFTS BY TYPE

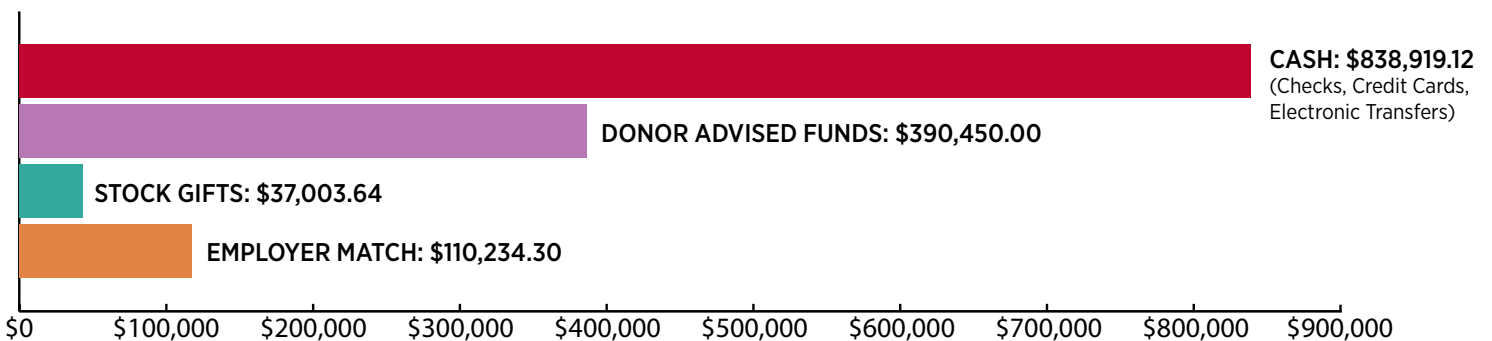

Gifts of Time



The role of the Kingsley Board of Trustees is threefold: hiring, evaluating, and overseeing the Head of School; ensuring fiduciary stability; and developing strategic goals for the ongoing fulfillment of the School's mission.

Board of Trustees

EXECUTIVE COMMITTEE

Heather Carrillo
Morad Elhafed
Viva Hyatt
Tara Jordan
Nik Shah

MEMBERS

Robert Albro
Vivian Arias
Heather Carrillo
Morad Elhafed
Matthew Friedman
Danielle Frissell
Ingrid Hammond
Viva Hyatt
Tara Jordan
Jonathan Kasen
William Krause
Maria Pantazis
Dane Rasmussen
Tedd Saunders
Nik Shah
Lara Sinicropi-Yao
Robert Small
Kristin Wallace

Board of Trustees Committees

HEAD OF SCHOOL SUPPORT

Tara Jordan
Viva Hyatt
Nik Shah

AUDIT COMMITTEE

Viva Hyatt – Chair
Will Krause

REAL ESTATE COMMITTEE

Rob Albro, *Chair*
Nik Azrack
James Bonsey
Mike Jammen
Dane Rasmussen
Nik Shah
Sam Slater

COMMITTEE ON TRUSTEES

Vivian Arias, *Co-Chair*
Tara Jordan, *Co-Chair*
Steve Farley
Maria Pantazis
Dane Rasmussen
Rob Small
Courtney Tomaselli

DEI TASK FORCE

Lara Sinicropi-Yao, *Chair*
Vivian Arias
Steve Farley
Tara Hofherr
Tara Jordan
David Liebmann
Linda Monteiro
Maggie Moore
Dane Rasmussen
Nik Shah
Pete Zetlan

DEVELOPMENT

Danielle Frissell, *Co-Chair*
Kristin Wallace, *Co-Chair*
Anjali Iyengar & Jonathan Kasen, *Annual Fund Chairs*
Ghita Akkar
Rupi Arora
Fatima Aziz
Amit Bansal
Norma Barrett
John Breslin
Vicki Delmonico
Carrie DeWitt
Ellen Doonan
Steve Farley
Chris Grimley
Geoffrey Hyatt
Kati Kargman Holden
Erica Karlin
Will Krause
Luke LeSaffre
Heidi Makrinioti
Caitlin McGovern
Laura Nielsen
Joe Pagliuca
Maria Pantazis
Lisa Pizzi

DEVELOPMENT (continued)

Lauren Rottner
Matt Scholder
Jessica Shah
Nik Shah
Cara Sippelle
Kate Stoddard
Aparna Tanna
Courtney Tomaselli
Genna Weinstein

Alumni Parent Representatives:

Viva and Geoff Hyatt P'20,'22

Grandparent Representative:

Nedra Gusenburg

FINANCE

Heather Carrillo, *Chair*
James Bonsey
Morad Elhafed
Steve Farley
Matt Friedman
Mike Grossman
Tara Jordan
Jonathan Kasen
Nik Shah

STRATEGIC PLANNING COMMITTEE

Trustees

Alexis Rogers, *Co-Chair*
Nik Shah, *Co-Chair*
Tara Jordan, *Board Chair*

Staff

James Bonsey
Steve Farley
Tara Hofherr
David Liebmann
Courtney Tomaselli
Pete Zetlan



Community Committees

EVENTS COMMITTEE

Lisa Pizzi, *Events Chair*
 Kristin Standish, *Party Planning Subcommittee Chair*
 Amy Szczurowski, *Auction Subcommittee Chair*
 Vivian Arias
 Carrie DeWitt
 Danielle Frissell
 Chris Grimley
 Aaron Hankowski
 Anj Iyengar
 Cristina Lopez
 Marlena Love
 Amy MacDougall
 Heidi Makrinioti
 Justin Majourides
 Ami Maru
 Lisa Miao
 Ambika Patni
 Daisy Penney
 Kathryn Rogers
 Kanhai Shah
 Jess Slater
 Lara Sinicropi-Yao
 Lauren Song
 Kristin Wallace

FACULTY ADVANCEMENT ADVISORS

Hadley Catalano-Manning
 Sarah Crowley
 Ellen Doonan
 Ashley Malloy
 Laura Mendelson
 Erin Morse
 Josh Squire
 Robbie Walton

KING COMM

Rupi Arora
 Debra Brodsky
 Chris Grimley
 Grace Hoefs
 Jamie Lacroix
 Marcia Metz
 Nancy Price
 Kristen Standish
 Geunwon Kim Sun
 Stephanie Wild

GRANDFRIENDS DAY VOLUNTEERS

Adelle Chang
 Courtney Gedney
 Lara Sinicropi-Yao
 Lisa Musto
 Alaska Elia

TUFTS UNIVERSITY CENTER FOR MATH ACHIEVEMENT FACILITATORS

Claire Harris
 Tara Hofherr
 Shelby Strong
 Pete Zetlan
 Elementary Teachers

ADMISSIONS AMBASSADORS

Shelley Brown, *Volunteer Coordinator*
 Jenny Rojas, *Volunteer Coordinator*
 Lisle Albro
 Zinna Alekseeva
 Vivian Arias
 Nicole Barsalona
 Beth Breslin
 Nicole Christopoulos
 Stacylyn Doore
 Maria Echandi
 Alaska Elia
 Morgan Elzinga
 Meg Galat
 Maggie Guinivan
 Rachel Henry
 Pearl Hu

Regina Jammen
 Katie Krause
 Daryn Lewis
 Marlena Love
 Katie McDonald
 Caitlin McGovern
 Rishva Mehta
 Lisa Miao
 Breighl Mobley
 Linda Monteiro
 Luz Munguia
 Tina Porter
 Cassidy Rhodes
 Kathryn Rogers
 Elizabeth Scholder
 Jessica Shah
 Prachi Shah
 Debra Shigley
 Jamie Simchik
 Lara Sinicropi-Yao
 Cara Sippelle
 Alison South
 Geunwon Kim Sun
 Jonathan Sweet
 Amy Szczurowski
 Aparna Tanna
 Genna Weinstein

Parent Association Committee Chairs

CO-PRESIDENTS

Shephali Patel
 Stephanie Wild

TREASURER

Yin 'Joey' Jiang

COMMUNICATIONS

Geunwon Kim

CLASS PARENT COORDINATORS

Pearl Hu
 Marlena Love

EARLY CHILDHOOD EVENTS

Roxi Horton
 Maggie Moore

ELEMENTARY ENRICHMENT

Teresa Chuang
 Katie Krause

KINGSLEY CARES

Aaron Beeler
 Annie Fuller
 Onejda Dishnica

KINGSLEY OUTDOORS

Heather Boyd
 Tarang Patel
 Mike Tilford
 Jourdan Trice

TEACHER APPRECIATION

Shelley Brown
 Tara Murphy
 Lauren Song
 Kristin Wallace

CLASS PARENTS

Vivian Arias
 Fatima Aziz
 Norma Barrett
 Jenna Bates
 Beth Breslin
 Heather Carrillo

Lisa Cavicchioli
 Edlyn Chellappa Smith
 Vikram Chellappa Smith
 Hamasat Gheddaf Dam
 Carrie DeWitt
 Catherine Farrow
 Danielle Frissell
 Meg Galat
 Courtney Gedney
 Melissa Greco
 Chris Grimley
 Ingrid Hammond
 Roxi Horton
 Kathryn Holden
 Anjali Iyengar
 Melissa Karger
 Geunwon Kim
 Viviane Kim
 Jeff Lau
 Christina London
 Marlena Love
 Katie Krause
 Justin Manjourides
 Linda Monteiro

Laurel Murphy
 Tara Murphy
 Lisa Musto
 Chris Olsen
 Jill Ozzie
 Shephali Patel
 Carmine Petrone
 Mariana Petrone
 Lisa Pizzi
 Zohra Pontin
 Tina Porter
 Lauren Rottner
 Tedd Saunders
 Ella Saunders
 Elizabeth Scholder
 Dina Selkoe
 Jessica Shah
 Cara Sippelle
 Lindsay Snell
 Jingying 'Lauren' Song
 Alison South
 Asa Wehner

Cumulative Giving

This list reflects cumulative giving for 2022-2023 School programs between July 1, 2022 and June 30, 2023. It includes contributions to the Annual Fund, Financial Aid, and designated programmatic support. *Exeter donors will be gratefully celebrated in a future publication.*

Gifts by Level

Founder Circle (\$100,000+)

Christine Olsen and Robert Small

Head of School Circle (\$25,000-\$49,999)

Lisa Miao and Rich Carona
Tracy and Matthew Friedman
Tara and Reid Jordan
Felicia and Joe Pagliuca
Elizabeth and Matthew Scholder
Cristina Lopez and Dave Schor
Jessica and Nik Shah
Lisa and Patrick Taffe

Lions Circle (\$10,000-\$24,999)

Anonymous (2)
Lisle and Rob Albro
Erin and Nicholas Azrack
Norma and Patrick Barrett
Beth and John Breslin
Heather and Christian Carrillo
Ghita Akkar and Morad Elhafed
Maggie Moore and Michael Fleisher
Kati and Richmond Holden
Anjali Iyengar and Jonathan Kasen
Jill Ozzie and Patrick Kinsel
Ingrid Hammond and Jeff Lau
Tara Murphy and Luke LeSaffre
Zinna Alekseeva and Jack Minsky
Vivian Arias and Stephen Moeller
Laura and Tait Nielsen
Maria and Thanos Pantazis
Caitlin McGovern and Conor Pigott
Tina and Ross Porter
Alexis and Alex Rogers
Lauren and Josh Rottner
Lara Sinicropi-Yao and Jake Sattelmair
Ella and Tedd Saunders
Jessica and Sam Slater
Danielle Frissell and Adam Slutsky
Kate and Jamie Stoddard
Hamasat Gheddaf Dam
and Priyank Taneja
Anwita and Omkar Vaidya
Kristin and Jon Wallace
Kumika and Buck Watia

Leadership Circle (\$5,000-\$9,999)

Abeer and Fawaz Al Saud
Heidi Makrinioti and Thomas Antoniadis
Monique and Neil Austin
Mariko Gillan and Aaron Beeler
Erin Zwaska and Sandy Boer
Marcia Metz and Alfonso Delgado
Susan and Joseph Ditkoff
Stacylyn and Michael Doore
Alaska and Paul Elia
Morgan and Andrew Elzinga
Lauren Song and Zhuoyi Fan
Joanna Humphrey Flynn
and Bryan Flynn
Meg and Nicholas Galat
Courtney and Daniel Gedney
Margaret and Kyle Guinivan
Charlotte and Kurt Hemr
Gabriela Cesaro and César Hernández
Marivi Crespo Moreira and
Alvaro Herreros Arregui
Rebecca and Evan Hornbuckle
Roxi and Evan Horton
Jessica and John Jacobs
Regina and Michael Jammen
Melissa and Paul Karger
Ashley and Wesley Karger
Xiaohong Sang and Warren Lammert
Justine and Jeremy Macdonald
Christina and Nick Manice
Melani Cammett and
Angelo Manioudakis
Anna and Patrick Marchek
Amy Flaster and Elliot Mattingly
Cara Sippelle and Jake Merrill
Alyssa Irving and Chris Mrazek
Molly and Brian Peterson
Emily and Graham Proud
Dane Rasmussen and Mike Leslie
Kate and Charlie Reichenbach
Kathryn and Garrett Rogers
Molly Shannon
Lindsay Barnas Snell and Peter Snell
Lily Khasanova Sodhi and Karan Sodhi
Alison and Stephen South
Geunwon Kim Sun and Harry Sun
Amy and Andrew Szczerowski
Adelle Chang and Eddie Yoon

Friends Circle (\$2,500-\$4,999)

Hala AlEssa and Abdullateef AlBahar
Rima and Amit Bansal
Jenna and Aaron Bates
Betul Cam and Adam Berrey
Jennifer and Jeffrey Blecher
Susan Brenninkmeyer
Ozden and Fatih Bulut
Tess Dearing and Alex Civetta
Erica Karlin and Garrett Deninno
Lissy Hu and Stephen Fiascone
Tracey and Jeff Gabriel
Abby Fierman and Mike Grossman
Diane Hildreth
Viva and Geoffrey Hyatt
Lynn and William Kargman
Lisa Cavicchioli and Matt Katz
Susie and Patrick Korb
Catherine and William Krause
Mary Lou LeSaffre
Lucy Moon Lim and Richard Lim
Fabienne Courtois and Matt Maddess
Suma Babu and Cari Mallanda
Leah Goldman and Justin Manjourides
Katie and Jeff McDonald
Kanhai Shah and Rishva Mehta
Ali and Phil O'Rourke
Angela and Hem Patel
Daisy Penney
Lisa MacVarish Pizzi and Eric Pizzi
Nancy and Chris Price
Shelley Brown and Robert Savignol
Dina and Greg Selkoe
Debra and Erich Shigley
Carrie DeWitt and Jamie Simchik
Kristen Standish
Kaitlin and Scott Strode
Johanna Hynes and Jon Sweet
Aparna and Amar Tanna
Allyson Bloom and Sam Thakarak
Sarah Clinton and Mike Tilford
Daryn Lewis and Keith Tomlinson
Nicole Barsalona and Michael Tonelli
Stephanie and Ben Wild

**Community Circle
(\$1-\$2,499)**

Anonymous
Linda and Mario Abularach
Andrew Alicea
Meeta Gulyani and Rupri Arora
Minkyung Bae
Sally Baines
Maura Barrasso
Ann Bennett
Ann Berman
Marta Vicarelli and Olivier Bernardi
Uma and Shreedhar Bindingnavle
Jen and Jim Blatt
Robin and Kim Bloom
Celeste and Hassan
Bocchicchio-Chaudhri
Rich Boghosian
James Bonsey
Julie Brenninkmeyer
Elise Brenninkmeyer
Joanne Briggs
Kit Brisson
Sheila O’Keefe and Phillip Brown
Elena and Rollie Brusseau
Kristen Budlong
Anne Bureau
Maureen and Luke Burns
Rosemary and Robert Burns
Barbie and Toby Burr
Judith Burrows
Tim Caldwell
Allison and Douglas Campbell
Alexander Canning
Jean Capizzi
Maria Monserrat Carlman
Shephali Patel and Andy Carlson
Shawnta Carson
MacKenzie Casey
Mary Cashman
Azurae Chambers Hood
Xiu Chen
Megan Donovan-Chien
and Kenneth Chien
Viviane Kim and Eric Wonyoung Choi
Angel Chou
Katia Christakis
Ellie and Brian Chu
Sharon Church
Juliet Clark
Penelope Clute
Edward Pearson and Ann Conway
Caelainn Costello
Caroline and Daniel Cowan
Sarah Crowley and Sam Osmancevic
Maja and Paul Currier
Alanna and Michael Daley

Anne David
Arend De Jong
Vilma and James De Vellis
Meghan Delaney
Vicki Delmonico
Audrey DeMilo
Cristina Polo Diaz-Bazan
and Salvador Diaz-Bazan
Andrea Dillon
India Dilworth
Arthur Dixon
Hayley Domin
Ellen Doonan
Jenna Larochelle and Christopher Dorin
Eva Douzinas Veson and John Veson
Kathleen Duggan
Cassandra and Al Duggan
Lindsey Eckerd
Marcia and William Eckerd
Zeina and Maged El-Malecki
Teresa Chuang and Craig Emrick
Cynthia and Michael Evanisko
Wendy Falchuk
Siyuan Fan
Sarah DuBeau and Steve Farley
Catherine and Keith Farrow
Michelle Fawcett
Kelly Feeny
Anne Fuller and Alessandro Ferrero
Fran Finnigan
Emily Freeman
Bridget and Dan Frissell
Elizabeth Kidder and Matthew Gallagher
Lydia Gallagher
Diana Gamet
Beverlye Gedeon
Rita and George Gedney
Zena Sfeir and Naji Gehchan
Sharon Germana
Kathleen Giffels
Roberta Gilbert
Reid Glaser
Elica Kyoseva
and Yaniv Goder
Torre Morgan and
Evan Goldberg
Leslie Goldberg
Elise and Ira Goldman
Joyce Goldweitz
Melissa and Anthony Greco
Karen and Rick Greene
Elizabeth and
Richard Greene
Kelly Smith and
Chris Grimley
Jack Grossman
Nicole Gsell

Maria and Alexander Gurevich
Nedra and Richard Gusenburg
Gloria Smith and Samuel Hagan
Jackie and Adam Hall
Ana and Aaron Hankowski
Laura Kraly and Noah Haroian
Cynthia and Jon Harris
Claire Harris
Alida Jileta and Kevin Hart
Shiori and Hiroki Hasegawa
Melissa and Eric Hazen
Savannah and Henry Helgeson
Rachel and Matthew Henry
Kevin Hensley
Luz Hernández Munguia
and Luis Hernández
Casey Highfield
Meaghan and Benjamin Hildreth
Allison Hodge
Grace Hoefs
Tara Hofherr
Rallee Holt
Emmy Graber and Peter Hruby
Kelsey Iwanicki
Rekha Iyengar
Alexandra and Jeremiah Johnson
Richard Junghans
Yureeda Qazi and Sheheryar Kabraji
Lydia Kankkunen
Lucy Kapples
Jeanne and Philip Karpel
Rona and Allen Kasen
Ambika Patni and Scott Kennedy
John Kilmartin

2022-2023 ALL GIFTS BY DESIGNATION	
Annual Fund	\$975,215
Financial Aid	\$252,516
Designated Operating	\$80,000
Total Gifts to Kingsley	\$1,307,731
2022-2023 ANNUAL FUND PARTICIPATION	
Trustees	100%
Parents	92%
Faculty and Staff	91%
Number of Annual Fund Donors	480
Number of Financial Aid Donors	334



Cumulative Giving

Gifts by Level (continued)

Community Circle (\$1-\$2,499)

Eunice Kim
 Brittany King
 Tressa Korson
 Caroline Kosakowski
 Jamie Lacroix
 Matthew Lacroix
 Rachel Laiosa
 Laura and Martijn Lammers
 Lands' End, Inc.
 Silvana Lauricella
 Ellie Leahy
 Anna Catone and David Liebmann
 Marlena and Robert Love
 Birgit Wurster and Aaron Luckman
 Anastasia Lutkevich
 Jennifer Bencivenga
 and Craig MacDonald
 Amy and Michael MacDougall
 Anne MacMillan
 Ainsley Mallows
 Ashley Malloy
 Hadley Catalano Manning
 and Terry Manning
 Karen and Kevin Manning
 Joaquin Marquez
 Patrick Martin
 Joanna Masin-Buck
 George Masselam
 Heather Boyd and Nick Mathios
 Kathleen McGuinness
 and Stephen Treaster
 Cindy Brown and Colin McKenna
 Kate McKenna
 Laura Mendelson
 Winky and Dave Merrill
 Julia Miller
 Linda Monteiro
 Erin Morse and Tommy Rzeznik
 Tiago Mota
 Maria and Ali Motamed
 Laurel and Nathan Murphy
 Lisa and Andrew Musto
 Anne-Marie Anagnostopoulos
 and Shaw Natan
 Needham Bank
 Trinh Nguyen
 CiCi and Glen Nielsen

Sarah and Larry Nussbaum
 Kristi and Brian O'Connor
 Pam Olson
 Heena and Murat Onay
 Krishna Parmar and Tejus Oza
 Lauren Paley
 Nina and John Pantazis
 Christie Papazian
 Prachi Shah and Tarang Patel
 Alexandra and Minesh Patel
 Ridhdi Desai and Ronak Patel
 Genna Weinstein and Jonathan Paul
 Marianna Pease
 Lori and Roland Pease
 Maria Paulina Echandi Roman
 and Alejandro Perez Sanchez
 Sadie Perrin
 Mariana and Carmine Petrone
 Alessandro Pizzi
 Olivia Plimpton
 Kathleen and Whit Porter
 Mary and Ronald Pressman
 Brian Race
 Rachel and Hamed Razzaghi
 Lara Seigneur and Dennis Ready
 Cassidy and Jonathan Rhodes
 Veronika Ricken
 Adele Riesenbergl
 Breighl and Benjamin Robbins
 Carla Mallqui and Cesar Rojas
 Jenny and Ariel Rojas
 Emma Rosier
 Susan and Joel Rottner
 Nicole Christopoulos and Edmund Rucci
 Pardis Sabeti
 Nilou Khoobehi and Hamid Salamipour
 Jennifer Sancinito
 Anne Scholder
 Michelle Seccombe
 Polly and Dennis Selkoe
 Ami Maru and Shardule Shah
 Annie Yan and Feng Shao
 Caroline Shaunessy
 Elizabeth Sheffer-Winig
 and Anthony Winig
 Linda and Klaus Shigley
 Lucas Simpson
 Mary Jo and Steve Sloan
 Fran and Dennis Slutsky

Martine Mangion and Jamie Smith
 Bridget and Alex Snickenberger
 Asma Soltani
 Manel Soltani
 Susan and Mark Spaulding
 Sara Martin and Marcus Springer
 Josh Squire
 Annette and Erik Stafford
 Joey Jiang and Sinan Stark
 Haley Steffens
 Goldie Taylor
 Tea Collection
 Chelsa Tiffit
 Courtney and Jerome Tomaselli
 Rose Tomaselli
 Sarah Trice
 Lynn and John Trice
 Deborah Tyrrell
 Kate Villa
 Karen Yee and Lewis Wadsworth
 Nicole and Bing Waldert
 Isabella Wallace
 Jane Allard and John Walsh
 Robbie Walton
 Pearl Hu and Scott Wang
 Tiffany Cao and Bruce Wang
 Susan and Kyle Weaver
 Asa and Daniel Wehner
 Stacey Sherpe and Judd Weiskopf
 Sande and Robert Weiskopf
 Cessy Templeton and Bruce Wheeler
 Paige Wilson
 Megan Yao
 Sofia Yee-Wadsworth
 Athena Yee-Wadsworth
 Pete Zetlan
 Shixin Zhao

Kingsley Club

*Alumni Gifts of any level by
the classes of 2008-2023*

Joanna Masin-Buck '11
 Donal O'Connor '19
 Mary O'Connor '22
 Isabella Wallace '22
 Athena Yee-Wadsworth '19
 Sofia Yee-Wadsworth '14



Philanthropy Fuels Elementary Mathematics Partnership

Thanks to ongoing philanthropic support, Kingsley’s four-year partnership with Lesley University’s Center for Mathematics Achievement had a highly productive launch in 2022–2023, with equally promising aspirations for 2023–2024.

Year One: Setting the Stage

Year One saw our Lesley University partners on campus, observing classes, interviewing teachers, and working with our faculty to articulate our priorities and identify a new mathematics curriculum. We developed the mathematics scope and sequence for Grades 3-5 and produced Kingsley’s first school wide Math Charter.

Year Two: New Methods and Practices

2023–2024 is the Grades 3–6 rollout year for [Illustrative Mathematics \(IM\)](#), a rigorous and robust curriculum that will support our students in developing a deep conceptual understanding of math. For First and Second Grades, our faculty and coaches are developing Kingsley Math Albums, merging Montessori math with Illustrative Mathematics to create a uniquely impactful Kingsley Math Program.

Melding IM and Montessori Math

Shelby Strong, Elementary and Secondary Math Consultant at the Center for Mathematics Achievement shared historical perspective: “In Maria Montessori’s day, math was taught in algorithms. There was no emphasis on deep conceptual understanding—the focus was

on memorization. Dr. Montessori found ways to make algorithms tangible through physical materials. Today, math educators have a better understanding of how people learn math. We appreciate the enduring value of Dr. Montessori’s approach, while recognizing that

“Our students’ abilities to think critically, reason abstractly, and apply their mathematical thinking to real world problems helps them be successful as math becomes more complex in middle school, high school, and beyond.”
Tara Hofherr, Director of Strategic Initiatives and Next School Counseling

some elements of a comprehensive mathematics education fall outside of traditional Montessori math. Illustrative Mathematics is an ideal bridge between our foundational Montessori approach and the robust

benchmarks we have affirmed for Kingsley students.”

Looking Ahead

In 2024–2025, we will revise mathematics benchmarks for Kindergarten through 6th Grade, and update the math curriculum down to Grade 1.

Thank You, Partners and Collaborators

Generous support from Dr. Christine Olsen and Mr. Robert Small makes this project possible and we are truly grateful.

Tara Hofherr applauds our Elementary teachers “for modeling what it means to be lifelong learners, demonstrating grace, flexibility, and a growth mindset as they think expansively about the needs of their students.”

[Read the full article here.](#)

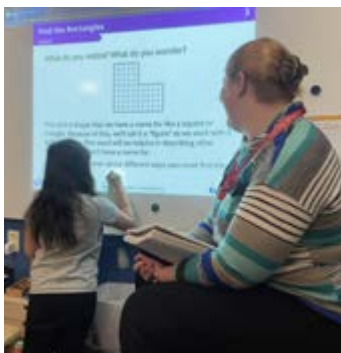

Schoolwide Math Charter

- **Everyone** can learn math.
- **Struggling and making mistakes** helps us grow.
- **Asking questions, testing our ideas, and learning from others** helps us understand math.
- We have **different math ideas** and can show them in different ways.
- We **share our thinking** so others can understand our work.
- **Understanding** is more important than how fast you are.

Cumulative Giving

Gifts by Constituency

Parents

Anonymous (2)

Linda and Mario Abularach

Abeer and Fawaz Al Saud

Hala AlEssa and Abdullateef AlBahar

Lisle and Rob Albro

Andrew Alicea

Heidi Makrinioti and Thomas Antoniadis

Meeta Gulyani and Rupri Arora

Monique and Neil Austin

Erin and Nicholas Azrack

Minkyung Bae

Rima and Amit Bansal

Norma and Patrick Barrett

Jenna and Aaron Bates

Mariko Gillan and Aaron Beeler

Marta Vicarelli and Olivier Bernardi

Betul Cam and Adam Berrey

Jen and Jim Blatt

Jennifer and Jeffrey Blecher

Celeste and Hassan

Bocchicchio-Chaudhri

Erin Zwaska and Sandy Boer

Beth and John Breslin

Elena and Rollie Brusseau

Ozden and Fatih Bulut

Rosemary and Robert Burns

Allison and Douglas Campbell

Shephali Patel and Andy Carlson

Lisa Miao and Rich Carona

Heather and Christian Carrillo

Xiu Chen

Megan Donovan-Chien

and Kenneth Chien

Viviane Kim and Eric Wonyoung Choi

Tess Dearing and Alex Civetta

Caroline and Daniel Cowan

Maja and Paul Currier

Alanna and Michael Daley

Vilma and James De Vellis

Marcia Metz and Alfonso Delgado

Vicki Delmonico

Erica Karlin and Garrett Deninno

Cristina Polo Diaz-Bazan

and Salvador Diaz-Bazan

Susan and Joseph Ditkoff

Stacylyn and Michael Doore

Jenna Larochelle and Christopher Dorin

Cassandra and Al Duggan

Lindsey Eckerd

Zeina and Maged El-Malecki

Ghita Akkar and Morad Elhafed

Alaska and Paul Elia

Morgan and Andrew Elzinga

Teresa Chuang and Craig Emrick

Lauren Song and Zhuoyi Fan

Catherine and Keith Farrow

Anne Fuller and Alessandro Ferrero

Lissy Hu and Stephen Fiascone

Maggie Moore and Michael Fleisher

Joanna Humphrey Flynn

and Bryan Flynn

Tracy and Matthew Friedman

Tracey and Jeff Gabriel

Meg and Nicholas Galat

Elizabeth Kidder and Matthew Gallagher

Courtney and Daniel Gedney

Zena Sfeir and Naji Gehchan

Elica Kyoseva and Yaniv Goder

Torre Morgan and Evan Goldberg

Melissa and Anthony Greco

Kelly Smith and Chris Grimley

Abby Fierman and Mike Grossman

Margaret and Kyle Guinivan

Gloria Smith and Samuel Hagan

Jackie and Adam Hall

Ana and Aaron Hankowski

Laura Kraly and Noah Haroian

Alida Jileta and Kevin Hart

Savannah and Henry Helgeson

Rachel and Matthew Henry

Luz Hernández Munguia

and Luis Hernández

Marivi Crespo Moreira and Alvaro

Herrerros Arregui

Meaghan and Benjamin Hildreth

Kati and Richmond Holden

Rebecca and Evan Hornbuckle

Roxi and Evan Horton

Emmy Graber and Peter Hruby

Jessica and John Jacobs

Regina and Michael Jammen

Alexandra and Jeremiah Johnson

Richard Junghans

Yureeda Qazi and Sheheryar Kabraji

Melissa and Paul Karger

Ashley and Wesley Karger

Anj Iyengar and Jonny Kasen

Lisa Cavicchioli and Matt Katz

Ambika Patni and Scott Kennedy

Jill Ozzie and Patrick Kinsel

Susie and Patrick Korb

Catherine and William Krause

Jamie Lacroix

Matthew Lacroix

Laura and Martijn Lammers

Xiaohong Sang and Warren Lammert

Ingrid Hammond and Jeff Lau

Tara Murphy and Luke LeSaffre

Lucy Moon Lim and Richard Lim

Marlena and Robert Love

Birgit Wurster and Aaron Luckman

Justine and Jeremy Macdonald

Jennifer Bencivenga

and Craig MacDonald

Amy and Michael MacDougall

Fabienne Courtois and Matt Maddess

Suma Babu and Cari Mallanda

Christina and Nick Manice

Melani Cammett and

Angelo Manioudakis

Leah Goldman and Justin Manjourides

Hadley Catalano Manning

and Terry Manning

Karen and Kevin Manning

Anna and Patrick Marchek

Heather Boyd and Nick Mathios

Amy Flaster and Elliot Mattingly

Katie and Jeff McDonald

Kanhai Shah and Rishva Mehta

Cara Sippelle and Jake Merrill

Zinna Alekseeva and Jack Minsky

Vivian Arias and Stephen Moeller

Linda Monteiro

Maria and Ali Motamed

Alyssa Irving and Chris Mrazek

Laurel and Nathan Murphy

Lisa and Andrew Musto

Anne-Marie Anagnostopoulos

and Shaw Natan

Laura and Tait Nielsen

Ali and Phil O'Rourke

Heena and Murat Onay

Sarah Crowley and Sam Osmanovic

Krishna Parmar and Tejus Oza
Felicia and Joe Pagliuca
Maria and Thanos Pantazis
Christie Papazian
Angela and Hem Patel
Prachi Shah and Tarang Patel
Ridhdhi Desai and Ronak Patel
Genna Weinstein and Jonathan Paul
Marianna Pease
Daisy Penney
Maria Paulina Echandi Roman and
Alejandro Perez Sanchez
Molly and Brian Peterson
Mariana and Carmine Petrone
Caitlin McGovern and Conor Pigott
Lisa MacVarish Pizzi and Eric Pizzi
Tina and Ross Porter
Nancy and Chris Price
Emily and Graham Proud
Mike Leslie and Dane Rasmussen
Rachel and Hamed Razzaghi
Lara Seigneur and Dennis Ready
Kate and Charlie Reichenbach
Cassidy and Jonathan Rhodes
Breighl and Benjamin Robbins
Kathryn and Garrett Rogers
Carla Mallqui and Cesar Rojas
Jenny and Ariel Rojas
Lauren and Josh Rottner

Nicole Christopoulos and Edmund Rucci
Erin Morse and Tommy Rzezniak
Pardis Sabeti
Nilou Khoobehi and Hamid Salamipour
Lara Sinicropi-Yao and Jake Sattelmair
Ella and Tedd Saunders
Shelley Brown and Robert Savignol
Elizabeth and Matthew Scholder
Cristina Lopez and Dave Schor
Dina and Greg Selkoe
Jessica and Nik Shah
Ami Maru and Shardule Shah
Annie Yan and Feng Shao
Debra and Erich Shigley
Carrie DeWitt and Jamie Simchik
Jessica and Sam Slater
Mary Jo and Steve Sloan
Danielle Frissell and Adam Slutsky
Christine Olsen and Robert Small
Martine Mangion and Jamie Smith
Lindsay Barnas Snell and Peter Snell
Bridget and Alex Snickenberger
Lily Khasanova Sodhi and Karan Sodhi
Alison and Stephen South
Sara Martin and Marcus Springer
Kristen Standish
Joey Jiang and Sinan Stark
Kate and Jamie Stoddard
Kaitlin and Scott Strode

Geunwon Kim Sun and Harry Sun
Johanna Hynes and Jon Sweet
Amy and Andrew Szczurowski
Lisa and Patrick Taffe
Hamasat Gheddaf Dam
and Priyank Taneja
Aparna and Amar Tanna
Goldie Taylor
Allyson Bloom and Sam Thakarak
Sarah Clinton and Mike Tilford
Courtney and Jerome Tomaselli
Daryn Lewis and Keith Tomlinson
Nicole Barsalona and Michael Tonelli
Kathleen McGuinness
and Stephen Treaster
Anwita and Omkar Vaidya
Nicole and Bing Waldert
Kristin and Jon Wallace
Jane Allard and John Walsh
Pearl Hu and Scott Wang
Tiffany Cao and Bruce Wang
Kumika and Buck Watia
Asa and Daniel Wehner
Stacey Sherpe and Judd Weiskopf
Cessy Templeton and Bruce Wheeler
Stephanie and Ben Wild
Adelle Chang and Eddie Yoon

Grandparents

Ann Bennett
Uma and Shreedhar Bindingnavle
Robin and Kim Bloom
Susan Brenninkmeyer
Joanne Briggs
Barbie and Toby Burr
Penelope Clute
Arthur Dixon
Kathleen Duggan
Marcia and William Eckerd
Fran Finnigan
Bridget and Dan Frissell
Rita and George Gedney

Leslie Goldberg
Elise and Ira Goldman
Elizabeth and Richard Greene
Nedra and Richard Gusenburg
Diane Hildreth
Lynn and William Kargman
Rona and Allen Kasen
John Kilmartin
Mary Lou LeSaffre
Winky and Dave Merrill
CiCi and Glen Nielsen
Pam Olson
Nina and John Pantazis
Lori and Roland Pease

Alessandro Pizzi
Mary and Ronald Pressman
Susan and Joel Rottner
Anne Scholder
Polly and Dennis Selkoe
Linda and Klaus Shigley
Fran and Dennis Slutsky
Lynn and John Trice
Sande and Robert Weiskopf
Elizabeth Sheffer-Winig
and Anthony Winig
Megan Yao

MATCHING GIFT COMPANIES

Thanks to the following companies, who matched the charitable contributions of Kingsley supporters this year:

Adage Capital Management
Bain Capital
Bank of America
Breckinridge Capital Advisors
Cambridge Pediatric Dental
Associates
CVC Advisors Inc.

Fidelity Investments
Gartner, Inc.
Google
HarbourVest Partners
Kroll
Manulife Insurance Company
Merck & Co.

MFS Investment Management
Microsoft
Robert Half
State Street Global Advisors
Takeda Pharmaceuticals
The Baupost Group
Wellington Management Company

Cumulative Giving

Gifts by Constituency (continued)

Alumni Families

Sheila O'Keefe and Phillip Brown
Maureen and Luke Burns
Ellie and Brian Chu
Cynthia and Michael Evanisko
Sharon Germana
Maria and Alexander Gurevich
Melissa and Eric Hazen
Gabriela Cesaro and César Hernández
Viva and Geoffrey Hyatt
Tara and Reid Jordan
Cindy Brown and Colin McKenna
Laura Mendelson
Kristi and Brian O'Connor
Alexandra and Minesh Patel
Ann Conway and Edward Pearson
Kathleen and Whit Porter
Susan and Mark Spaulding
Tiffany Skogstrom and Josh Squire
Annette and Erik Stafford
Eva Douzinas Veson and John Veson
Karen Yee and Lewis Wadsworth
Susan and Kyle Weaver

Alumni

Joanna Masin-Buck '11
Donal O'Connor '19
Mary O'Connor '22
Isabella Wallace '22
Athena Yee-Wadsworth '19
Sofia Yee-Wadsworth '14

Faculty & Staff

Sally Baines
Maura Barrasso
Ann Berman
James Bonsey
Kit Brisson
Kristen Budlong
Judith Burrows
Tim Caldwell
Alexander Canning
Jean Capizzi
Maria Monserrat Carlman
Shawnta Carson
MacKenzie Casey
Mary Cashman
Azurae Chambers Hood
Angel Chou
Katia Christakis

Sharon Church
Juliet Clark
Caelainn Costello
Sarah Crowley
Anne David
Meghan Delaney
Audrey DeMilo
Andrea Dillon
India Dilworth
Hayley Domin
Ellen Doonan
Cassandra Duggan
Wendy Falchuk
Siyuan Fan
Steve Farley
Michelle Fawcett
Emily Freeman
Lydia Gallagher
Diana Gamet
Kathleen Giffels
Roberta Gilbert
Joyce Goldweitz
Nicole Gsell
Claire Harris
Kevin Hensley
Casey Highfield
Allison Hodge
Grace Hoefs
Tara Hofherr
Rallee Holt
Kelsey Iwanicki
Lucy Kapples
Eunice Kim
Brittany King
Tressa Korson
Jamie Lacroix
David Liebmann
Anastasia Lutkevich
Anne MacMillan
Ainsley Mallows
Ashley Malloy
Hadley Catalano Manning
Joaquin Marquez
Laura Mendelson
Julia Miller
Erin Morse
Tiago Mota
Trinh Nguyen
Heena Onay
Lauren Paley

Sadie Perrin
Olivia Plimpton
Brian Race
Cassidy Rhodes
Veronika Ricken
Adele Riesenberg
Michelle Seccombe
Asma Soltani
Manel Soltani
Josh Squire
Haley Steffens
Chelsa Tiff
Courtney Tomaselli
Deborah Tyrrell
Robbie Walton
Paige Wilson
Pete Zetlan
Shixin Zhao

Friends of Kingsley

Anonymous
Rich Boghosian
Elise Brenninkmeyer
Julie Brenninkmeyer
Anne Bureau
Kelly Feeney
Reid Glaser
Karen and Rick Greene
Cynthia and Jon Harris
Rekha Iyengar
Silvana Lauricella
Ellie Leahy
Patrick Martin
George Masselam
Emma Rosier
Caroline Shaunessy
Lucas Simpson
Rose Tomaselli





FAB FINANCIAL AID BASH

On March 3, 2023 our community gathered at the historic St. Botolph Club for the Financial Aid Bash in support of Kingsley’s tuition assistance program. Thanks to the dedication of the Events Committee, we enjoyed a night filled with fun, from the auction to the dance floor. Through the enthusiasm and generosity of our partners and supporters, we surpassed our goal and raised an impressive total of \$252,215, the most in Kingsley’s 34-year history of these events!

A deep shared belief in educational access underscores the commitment of parents and supporters to fostering an inclusive and dynamic learning environment. Thank you to Kingsley Financial Aid champions for coming together to make the Bash such a FABulous and impactful event.



FINANCIAL AID 411

NEED-BASED AID FOR STUDENTS



SUPPORTS 10% OF KINGSLEY STUDENTS



2012-13 FINANCIAL AID BUDGET: \$200K



2022-23 FINANCIAL AID BUDGET: \$600K

↑ \$18K

AVERAGE GRANT



In addition to those who made outright donations, we thank those who contributed to the event and our silent auction through in-kind gifts of goods and services.

Gifts in Kind

- | | |
|--------------------------------|---------------------------|
| Boston Ballet | Astrid Merget Motsenigos |
| The Banks Fish House | Needham Center Fine Wines |
| Brian Booth | Parkside Dental |
| Brattle Theatre | PKL |
| Aliana Castillo | Pratt & Deutsch Interiors |
| Ellie Chu | Jana Rago |
| Community Music | Rainbows Pottery |
| Center of Boston | Rock Spot Rock Climbing |
| Cosmica at The | See Eyewear |
| Revolution Hotel | Shy Bird |
| Cryomed Boston | Lauren Song |
| Dole & Bailey Meat Company | St. Botolph Club |
| Fairmont Copley Plaza | Megan Summers |
| The Green Interior Collections | Toscana |
| Greystone Cafe | Vega Vitality |
| Ashley Hilmes | Walden Local Meats |
| Jennifer Nails | Bella Wallace |
| Rhonda Kallman, | WECO |
| Boston Harbor Distillery | Calista West |
| Kodomo | Gregory Wilde, |
| Christina Kotseas | Beaucage Salon and Spa |
| Little Lovage Club | Joshua Wilmoth |
| Cristina Lupica | Wilson Lautnercal Meats |
| Flores Mantilla | WECO |
| Mother Juice | |



Teacher Experiences

- | | |
|----------------------|-------------------------|
| Sally Baines | Lydia Kankkunen |
| James Bonsey | Lucy Kapples |
| Kit Brisson | Brittany King |
| Judith Burrows | David Liebmann |
| Tim Caldwell | Anne MacMillan |
| Alexander Canning | Ainsley Mallows |
| Jean Capizzi | Ashley Malloy |
| Monse Carlman | Hadley Catalano Manning |
| Shawnta Carson | Laura Mendelson |
| Azurae Chambers Hood | Erin Morse |
| Katia Christakis | Heena Onay |
| Caelainn Costello | Lauren Paley |
| Sarah Crowley | Sadie Perrin |
| Caroline Doctor | Veronika Ricken |
| Emily Freeman | Adele Riesenberg |
| Lauren Hefez | Joshua Squire |
| Kevin Hensley | Haley Steffens |
| Casey Highfield | Matt Suckow |
| Rallee Holt | Robbie Walton |
| Kelsey Iwanicki | |



Honoring Our

RETIRING BOARD OF TRUSTEES MEMBERS

At the final Board of Trustees meeting of the 2022-2023 School Year, Board Chair Tara Jordan shared appreciation for our departing trustees. Her remarks are excerpted below.

Matt Friedman

12 Years

When our youngest children were in preschool at Kingsley, Matt Friedman and I coached their Hill House soccer team, and in doing so, I learned of his extraordinary administrative skills. He's an "Inbox Zero" guy whose natural instinct is to hone in on what is important. (Once, he saw I had thousands of unread email messages, and I think he seriously questioned if the friendship between our families could continue.) Back then, Matt's priority was making sure the little ones had fun, which really should be the only priority in preschool soccer.

During Matt's 12 years on our Board, Kingsley has benefited greatly from his wisdom, dedication, and generosity. As an impactful member of the Finance Committee throughout his Board tenure, Matt shared not only his fiscal expertise, but his ability to hone in on what is most important. Matt has also been a strong ambassador for Kingsley's development efforts and, with his wife, Tracy, he graciously hosted Kingsley's Annual Fund Kickoff for many years. Thank you, Matt, for your service, friendship, and devotion to Kingsley.



The Friedmans today: Leo '23, Matt, Eli '19, and Tracy



Blast from the past: Matt, Tracy, and big brother Eli visit Ms. Juliet's preschool class for Leo's birthday walk

Viva Hyatt

9 Years

I had the pleasure of meeting Viva Hyatt 13 years ago when our oldest children—who are now competent, confident high school students—were putting on their indoor shoes side by side in Kingsley’s toddler class.

Viva, a long-time Kingsley champion, is finishing her 9th year on Kingsley’s Board. Through all those years she brilliantly and humbly served on the Executive Committee — most of that time as the Board’s clerk — and as chair of the Audit Committee. This year she stepped up to serve also on the Head of School Support Committee.

Viva is a model trustee. She’s strategic. She has mastered the art of kind honesty. She listens. She possesses an unbelievable work ethic, and she is always willing to help. During the summer of 2020, she would take a call from me at any time, day or night. Her rock-solid behind-the-scenes counsel helped this School continue to deliver on its mission throughout the pandemic. Viva, thank you for your extraordinary service to Kingsley.



The Hyatts today: Geoff, Lincoln '20, Jasper '22, Viva, and Maple the dog



From the archives: Viva, Lincoln, Jasper, and Geoff at Jasper's Birthday Walk.

James Bonsey

Associate Head of School, Chief Financial Officer, Chief Operating Officer

I must take a moment, also, to acknowledge and thank ex officio Board Member James Bonsey for more than a decade of service to Kingsley. During that time, he shepherded the School to our strongest financial position in the School’s history. He co-led the School during our Head of School transition, and heroically steered Kingsley’s financial ship during the covid crisis with consistent and thoughtful action. James led the due diligence charge as Kingsley explored the possibility of purchasing Exeter. And, of course, he dazzled us with a brief but glorious stint as a DJ at our Financial Aid Bash(!).

James has earned the universal respect of his colleagues and this Board with his signature steadfastness. On behalf of the Board thank you, James. We wish you and your family all the happiness as you transition to Tabor Academy.



James Bonsey

Welcome

NEW BOARD OF TRUSTEES MEMBERS



Fatima Aziz

DEVELOPMENT COMMITTEE,
85TH ANNIVERSARY CO-CHAIR

Fatima Aziz grew up in the Boston area and has close ties to the community. After receiving her Bachelor of Arts degree from Tufts, she returned for her DMD and residency in Pediatric Dentistry. She practices in Cambridge and the South End where she manages her own dental practice. Fatima serves on the alumnae board at The Winsor School and as a class liaison for alumnae engagement and fundraising. On the Boston Ballet Young Partners Council, she helps to facilitate parent engagement and community outreach. Fatima and her husband, Shahzad Zia, are the parents of Kingsley students Aleena '26, and Ilyas '32. She looks forward to helping further the mission of the Kingsley Montessori school and foster the strong community that her family cherishes.

Nicholas J. Azrack

REAL ESTATE COMMITTEE

Nick joined Baupost in 2009, and is a partner on the firm's Real Estate Investment Team. In addition to heading its Global Asset Management group, Nick spearheads investments in a variety of real estate opportunities including real estate-related securities, development and redevelopment opportunities across asset classes, distressed debt secured by real estate, lending, and land. Prior to joining Baupost, Nick was an Analyst at Vornado Realty Trust in New York. He graduated from Georgetown University with a B.A. in Political Economy. Nick is actively involved in a number of civic organizations and serves on the Neighborhood House Charter School's Board of Trustees and is a board member of Sequoia Heritage. Nick and his wife, Erin, are the parents of Willa, a member of the Kingsley Class of 2032, and Eloise (1 year).





Laura Nielsen

DEVELOPMENT COMMITTEE CO-CHAIR

Laura has extensive experience in social services and nonprofit work. She serves on the board of United South End Settlements and is vice co-chair of the MFA Board of Advisors. Laura previously sat on the board at the Boston Area Rape Crisis Center, where she was the board clerk and governance chair. Laura has a background in counseling with a Masters of Mental Health Counseling and a Masters in Criminal Justice. She previously worked as a clinician at multiple Boston-area nonprofits, including the Boston Emergency Services Team, where she provided crisis intervention in the community. Laura and her husband, Tait, are the parents of Kingsley students Koen '28 and Wilhelmina '32.

Josh Rottner

COMMITTEE ON TRUSTEES

Josh is a partner in the law firm Cooley LLP, where he represents high-growth life sciences, healthcare and technology companies from their formation through an IPO or M&A exit. He also represents venture capital and growth equity funds in their portfolio company investments and acquisitions in the life sciences, healthcare and technology industries. Josh graduated from Bates College in 2001 and Boston College Law School in 2008, and has lived in Boston for 22 years. With his wife, Lauren, Josh is the parent of Sophie, Kingsley Class of 2027 and Jack, Kingsley Class of 2029, as well as their youngest daughter, Rosie.





KINGSLEY GIVING DAY

PLANTING SEEDS FOR A STRONG FUTURE

Last year's Giving Day was a 24-hour celebration of the Kingsley community's generosity. 190 friends participated, including 34 grandparents and 30 alumni and alumni families. The Development Committee distributed flowers to students in the morning to symbolize how our children bloom and grow every day at Kingsley. Gifts streamed in through our website during the day, and students departed school with plantable wildflower seed bookmarks in hand.

Save the Date Giving Day April 4, 2024

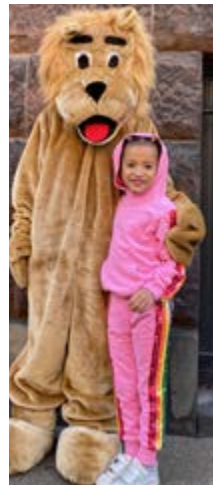



THANKS A Brunch

The community capped off a year of philanthropic partnership at a “Thanks a Brunch!” party in our very own Exeter building. Families enjoyed a spread of breakfast foods provided by the Development Committee, which also provided face painting, glitter tattoos, and dress-up baskets, which perfectly segued into a joyful dance party with the Vanessa Tran and the Jumping Monkeys. It was a special treat to welcome a number of newly-enrolled families whose students officially joined Kingsley this fall of 2023.



VANESSA TRIEN and the Jumping Monkeys

Grandfriends Day

On May 12, 2023, Kingsley opened its doors to grandparents, aunts, uncles, cousins, caregivers, and family friends, who visited students in their classrooms and got a peek into the Kingsley experience. This annual tradition, a school favorite, gives Grandfriends insight into our Montessori curriculum and environment and creates lasting memories. The sunny day culminated on the Esplanade, where the entire community cheered our Kindergarten Marathoners in their symbolic dash to First Grade.



Save the Date
GRANDFRIENDS DAY
MAY 10, 2024





Celebrating **85 YEARS**

The 2023-2024 school year marks the 85th Anniversary of our School's founding. In honor of this milestone, we share a brief campus history.

In 1938, Kingsley was established by Edith Kingsley and Helen Loud in a rented space at 480 Beacon Street. Kingsley moved to 397 Marlborough Street in 1945. Nearly fifty years ago, in 1974, Kingsley acquired 30 Fairfield Street. We operated our entire school from Fairfield until 2005, when we expanded into leased space on the second through fourth floors of 26 Exeter Street. In 2015, we renovated and expanded into the fifth floor of Exeter, while renovating parts of Fairfield, updating the Courtyard and creating the Movement Room. Today, along with recognizing our 85th anniversary, we are celebrating the recent purchase of 26 Exeter Street.

Thank you to all who have believed in and supported our school over the decades. Every student, staff member, family, and friend has contributed to Kingsley's 85-year journey. We look forward to continuing our collaboration on behalf of successive generations of resilient explorers, confident learners, and empathetic citizens.



Save the Dates

- **Wednesday, April 10: 85th Anniversary Spring Shindig (21+), Cambridge Multicultural Arts Center**
- **Last Weekend in September: 85th Anniversary All-Community Block Party, 26 Exeter Street**

Class of 2023

<p>Sicily</p>  <p>BB&N</p>	<p>Maddy</p>  <p>BEAVER COUNTRY DAY</p>	<p>Blythe</p>  <p>BOSTON LATIN ACADEMY</p>	<p>Leo</p>  <p>BELMONT HILL</p>	<p>Oliver</p>  <p>BOSTON COLLEGE HIGH</p>
<p>Abigail</p>  <p>THE PARK SCHOOL</p>	<p>Hailey</p>  <p>NEWTON COUNTRY DAY</p>	<p>Arnav</p>  <p>BRITISH INTERNATIONAL</p>	<p>Nikos</p>  <p>THE NEWMAN SCHOOL</p>	<p>Max</p>  <p>BOSTON COLLEGE HIGH</p>
<p>Ava</p>  <p>NEWTON COUNTRY DAY</p>	<p>Hudson</p>  <p>BOSTON COLLEGE HIGH</p>	<p>Alexandra</p>  <p>BEAVER COUNTRY DAY</p>	<p>Molly</p>  <p>NEWTON COUNTRY DAY</p>	<p>Henry</p>  <p>BELMONT HILL</p>
<p>Lily</p>  <p>NOBLE & GREENOUGH</p>	<p>Bixie</p>  <p>NOBLE & GREENOUGH</p>	<p>Keira</p>  <p>BOSTON LATIN SCHOOL</p>	<p>Celia</p>  <p>BB&N</p>	<p>Wes</p>  <p>BELMONT HILL</p>



CHECK OUT OUR ALUMNI GEAR!

Congratulations **TO OUR NEWEST ALUMNI!**



Welcome Back, KINGSLEY ALUMNI

ALUMNI PANEL

Moderated by Tara Hofherr, a robust group of Kingsley graduates discussed their unique educational journeys. Alumni shared how Kingsley prepared them to thrive academically, personally, and socially in their next schools and beyond. Our alumni are important members of the Kingsley community and we are always delighted to see and hear from them.

ALUMNI REUNION

On June 1, 2023, over 70 alumni and graduating Sixth Graders caught up with teachers and each other, enjoyed pizza and refreshments, and toured both Exeter and Fairfield. The next morning, teachers and current students appreciated reading notes of remembrance and encouragement left in classrooms and on whiteboards by our alumni visitors. It is always inspiring to hear how our alumni are thriving and to see strong Kingsley friendships enduring through the years.



Save the Date
ALUMNI REUNION
MAY 30, 2024





“ Thank you as always for everything you and KMS do to help shape [our daughters] into the cool young women they're becoming before our eyes. It's a great village and we're grateful for it.
Daryn Lewis P'27,'31



*Thank You,
Kingsley Community!*



CONTACT
Campus Locations:
26 Exeter Street
30 Fairfield Street
Boston, MA 02116
617-226-4900
KINGSLEY.ORG